



VARIANCE REQUEST APPLICATION FOR NEW LANDSCAPING

Customers with variance for newly planted seed or sod may water the new turf as necessary for up to 21 days. After 21 days, the seed or sod is subject to current outdoor watering rules. The regular water schedule will be limited to two days per week. **Watering during this variance is only allowed before 10 a.m. or after 6 p.m.**

The regular water days will be based on:

- ◆ Single-family residential are limited to two (2) days per week
 - Addresses ending in **EVEN** numbers can irrigate **Sunday and Thursday**
 - Addresses ending in **ODD** numbers can irrigate **Wednesday and Saturday**
- ◆ Multifamily, Commercial, HOA Property can irrigate **Tuesday and Friday**

This variance would allow for watering with the same time restrictions. The period of this variance cannot exceed 21 days. PLEASE NOTE there will be surcharge fees that will apply based on consumption. Fines will be waived during the 21-day variance period for not watering on assigned watering days..

Installation Date _____

End Date _____

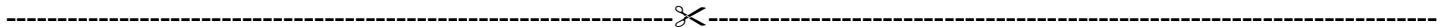

VARIANCE APPLICATION

Service Location Address: _____

Wheat Ridge Water Account # _____

Customer Name/Contact: _____

Phone: _____

Email: _____

Installation Date _____

End Date _____

Signature _____ Date _____ Signature _____ Date _____